

PODORYS PRÍZEMIA

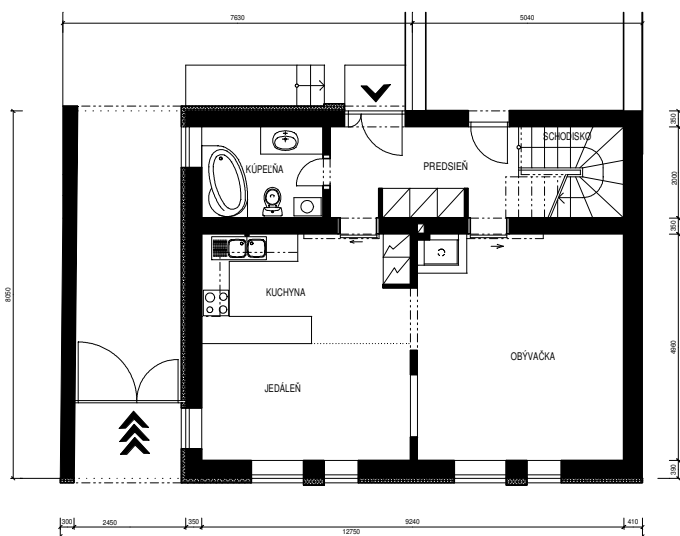

PODORYS PODKROVIA

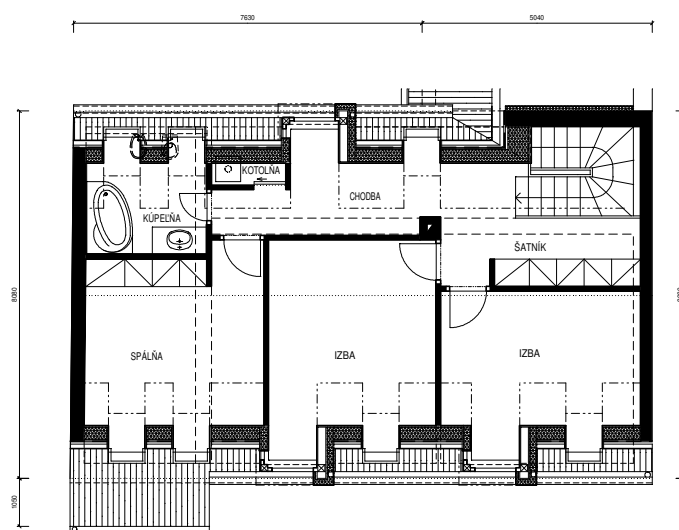

POHĽAD JUHOZÁPADNÝ

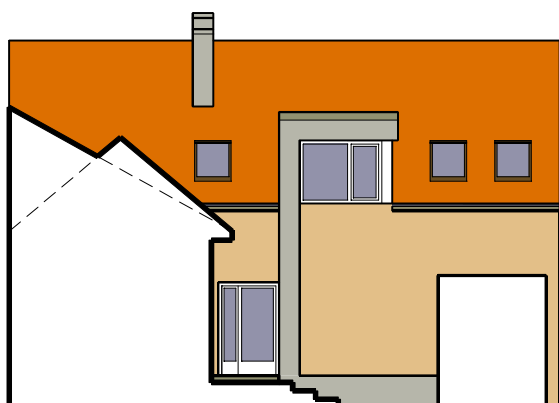

SITUÁCIA

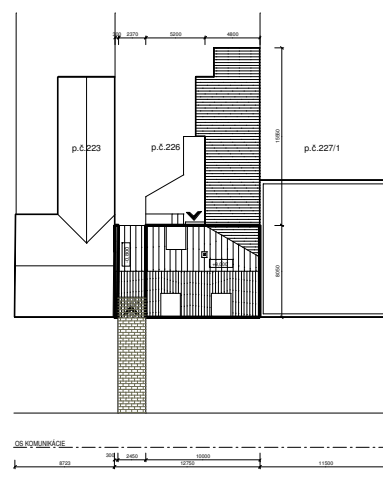

POHĽAD SEVEROVÝCHODNÝ

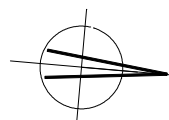
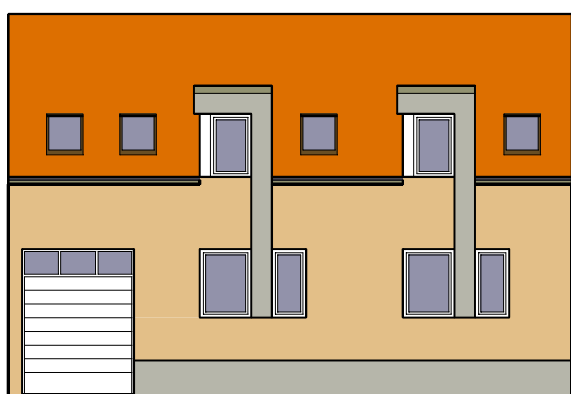

magarch

ATELIER ARCHITEKTÚRY

Ing. arch.
Štefan Magula

PRESTAVBA RODINNÉHO DOMU

KÁTLOVCE č.122, p.č.226

investor
architekt projektu

ZDENKO FEKONJA S MANŽELKOU
ING.ARCH.ŠTEFAN MAGULA

dátum

09/2008